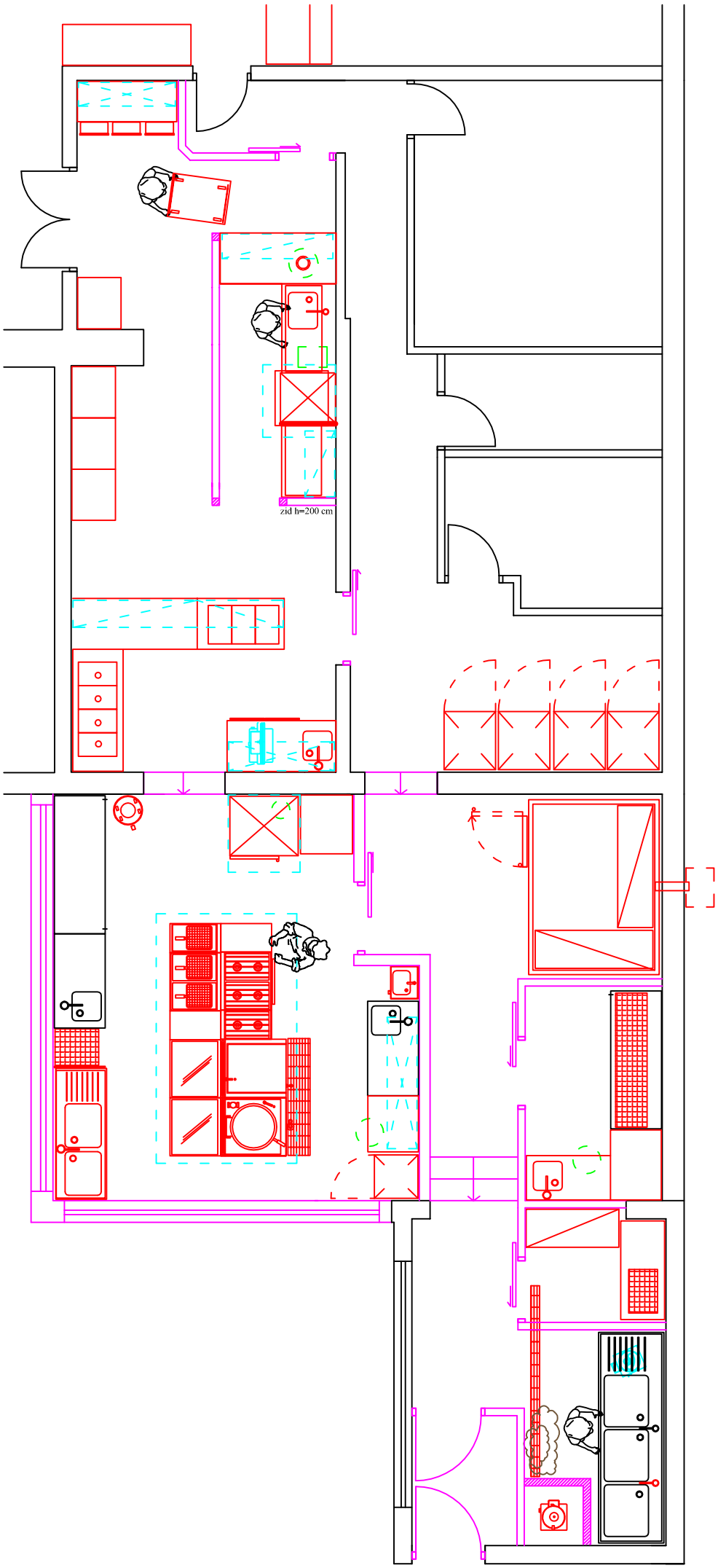
zid h=200 cm